

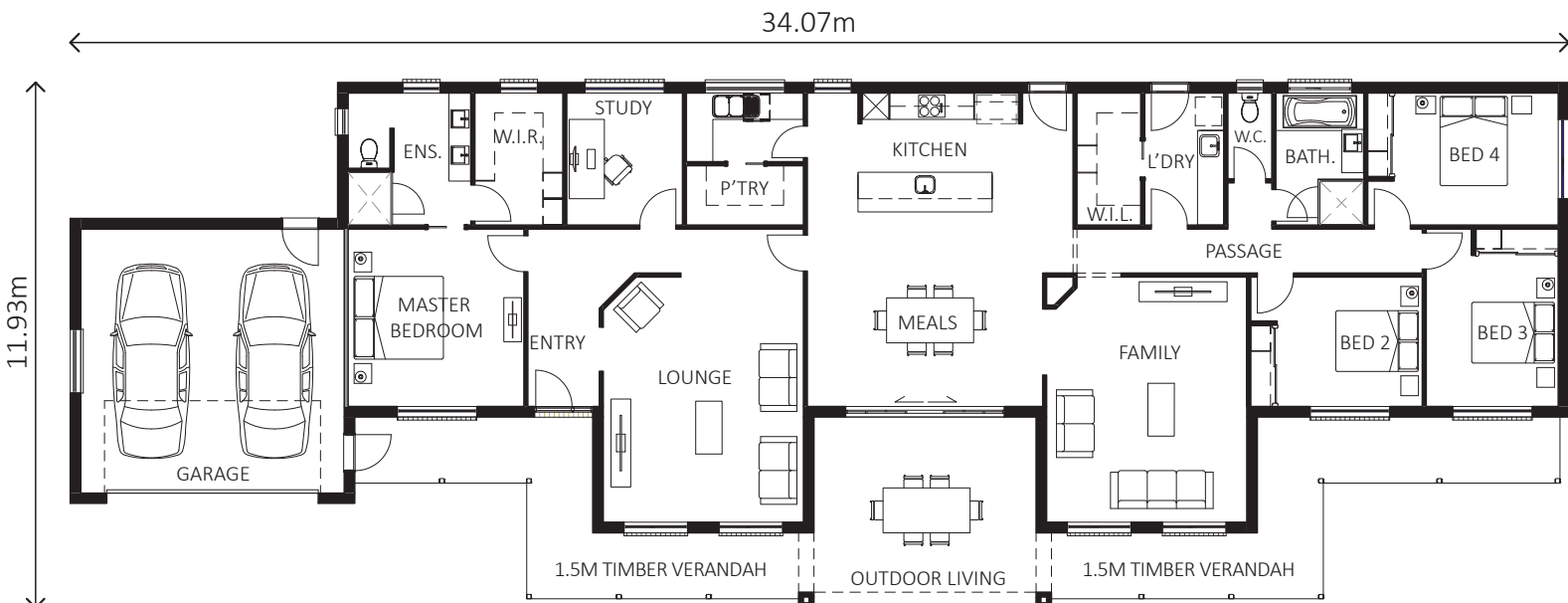

THE PROVINCIAL 26

342.71m² | 36.89sq

| | | | | | |
|----------------|------------------------------|------------|-----------|---------|-----------|
| Ceiling Height | 2550mm | Master Bed | 3995x4030 | Meals | 5350x4420 |
| Residence | 238.54m ² 25.68sq | Bed 2 | 3300x2940 | Lounge | 4550x5570 |
| Garage | 40.74m ² 4.39sq | Bed 3 | 3000x3430 | Study | 2630x3000 |
| Outdoor | 23.06m ² 2.48sq | Bed 4 | 3730x3000 | Garage | 5990x6000 |
| Verandah | 40.36m ² 4.34sq | Family | 4550x5570 | Outdoor | 5050x4330 |
| Total | 342.71m ² 36.89sq | | | | |



Shepparton (03) 5823 2179
Joe Bovalino - 0447 288 368

VIC Licence CDB - U66238
NSW Licence 124796C



www.lewishomes.com.au